

PLAT OF SURVEY

A PARCEL OF LAND SITUATED IN THE NORTHWEST QUARTER OF SECTION 31, TOWN 8 NORTH, RANGE 1 EAST, FLORENCE TOWNSHIP, WILLIAMS COUNTY, OHIO. LOCATED WITHIN THE NORTH AND THE EAST OF THE ORIGINAL LAND SUBDIVISIONS OF OHIO.

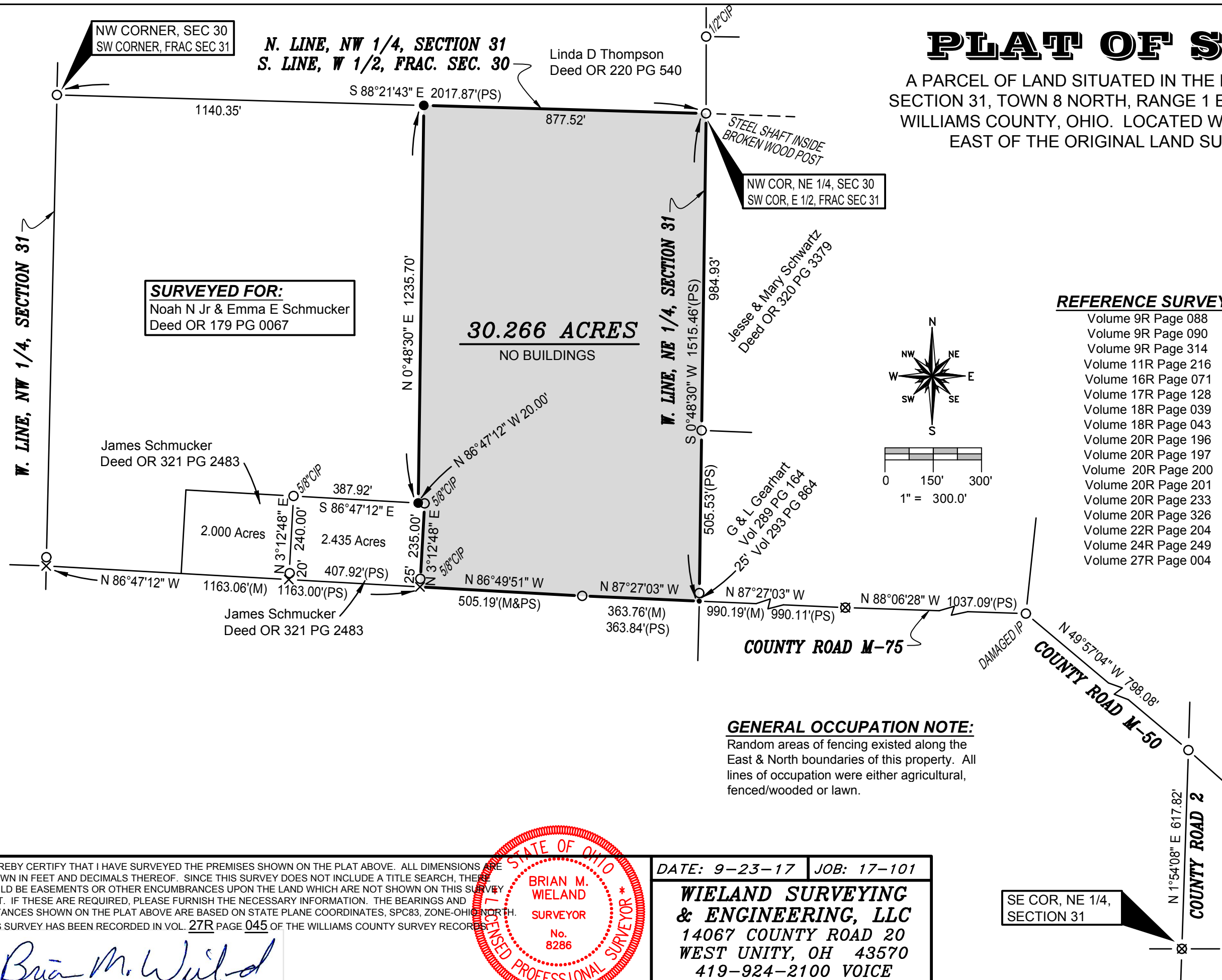

SURVEYED FOR:
Noah N Jr & Emma E Schmucker
Deed OR 179 PG 0067

30.266 ACRES
NO BUILDINGS

REFERENCE SURVEYS

- Volume 9R Page 088
- Volume 9R Page 090
- Volume 9R Page 314
- Volume 11R Page 216
- Volume 16R Page 071
- Volume 17R Page 128
- Volume 18R Page 039
- Volume 18R Page 043
- Volume 20R Page 196
- Volume 20R Page 197
- Volume 20R Page 200
- Volume 20R Page 201
- Volume 20R Page 233
- Volume 20R Page 326
- Volume 22R Page 204
- Volume 24R Page 249
- Volume 27R Page 004

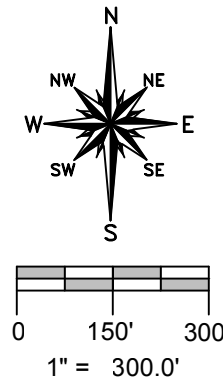

SURVEY LEGEND

- Placed 5/8" Rebar w/ Cap
- × Found PK Nail
- Point Established this Survey
- Found Iron Pin or Pipe
- ▣ Found Monument Box
- ⊗ Found Railroad Spike
- × Placed MAG Nail

GENERAL OCCUPATION NOTE:

Random areas of fencing existed along the East & North boundaries of this property. All lines of occupation were either agricultural, fenced/wooded or lawn.

I HEREBY CERTIFY THAT I HAVE SURVEYED THE PREMISES SHOWN ON THE PLAT ABOVE. ALL DIMENSIONS ARE SHOWN IN FEET AND DECIMALS THEREOF. SINCE THIS SURVEY DOES NOT INCLUDE A TITLE SEARCH, THERE COULD BE EASEMENTS OR OTHER ENCUMBRANCES UPON THE LAND WHICH ARE NOT SHOWN ON THIS SURVEY PLAT. IF THESE ARE REQUIRED, PLEASE FURNISH THE NECESSARY INFORMATION. THE BEARINGS AND DISTANCES SHOWN ON THE PLAT ABOVE ARE BASED ON STATE PLANE COORDINATES, SPC83, ZONE-OHIO NORTH. THIS SURVEY HAS BEEN RECORDED IN VOL. 27R PAGE 045 OF THE WILLIAMS COUNTY SURVEY RECORDS.

Brian M. Wieland
BRIAN M. WIELAND - REGISTERED SURVEYOR NO. 8286

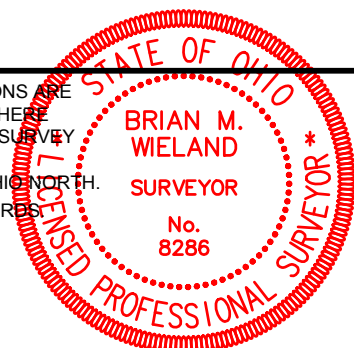

DATE: 9-23-17 JOB: 17-101

WIELAND SURVEYING & ENGINEERING, LLC
14067 COUNTY ROAD 20
WEST UNITY, OH 43570
419-924-2100 VOICE
brian@wielandsurveying.com

SE COR, NE 1/4,
SECTION 31